



2023

二〇二三年十二月

.....
第一部分 2023 届毕业生基本情况.....

.....
.....
.....
.....
.....
.....
.....
.....
.....
.....

第二部分 2023 届毕业生毕业去向落实情况.....

.....
.....
.....
.....
.....
.....
.....
.....
.....
.....

第三部分 近三年毕业生毕业去向情况分析.....

.....
.....
.....

第四部分 学校促进毕业生就业创业工作的措施.....

.....

.....

.....

.....

.....

第五部分 2024 届毕业生就业形势预判.....

.....

.....

2024

2024

2023

一、2023 届毕业生规模

二、2023 届毕业生结构

1. 2023 届毕业生专业结构

1 2023

	%
62	1.86%
169	5.08%
98	2.95%
76	2.29%
64	1.93%
134	4.03%
243	7.31%
148	4.45%
70	2.11%
207	6.23%
175	5.26%
105	3.16%
44	1.32%
103	3.10%
77	2.32%
64	1.93%
66	1.99%
56	1.68%
142	4.27%
68	2.05%
134	4.03%
70	2.11%
28	0.84%
33	0.99%
63	1.90%
134	4.03%
106	3.19%
65	1.96%
32	0.96%

62	1.86%
101	3.04%
27	0.81%
69	2.08%
62	1.86%
31	0.93%
39	1.17%
68	2.05%
29	0.87%
3324	100.00%

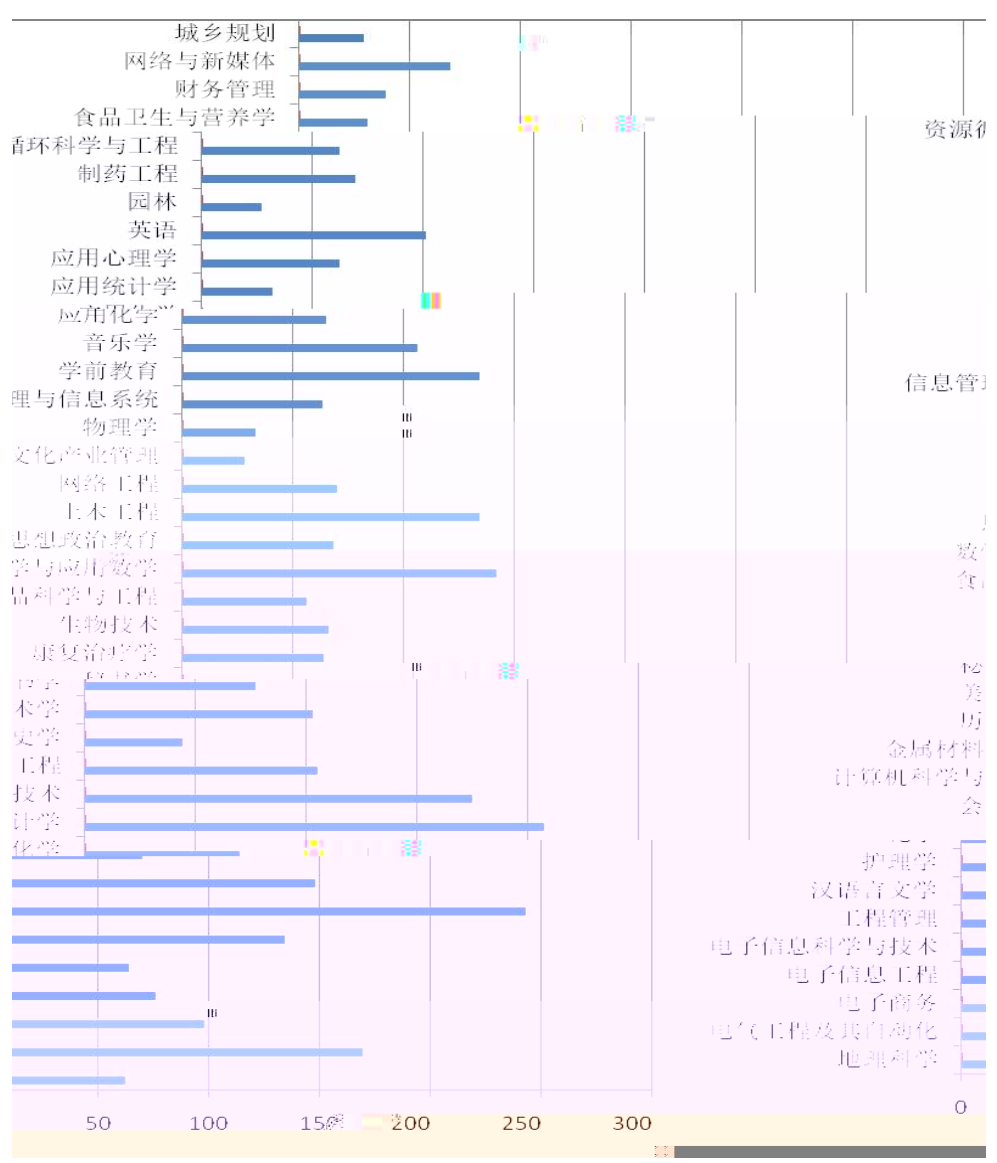

1 2023

2. 2023 届毕业生生源结构

2 2023

	%
808	24.31%
2516	75.69%
3324	100.00%

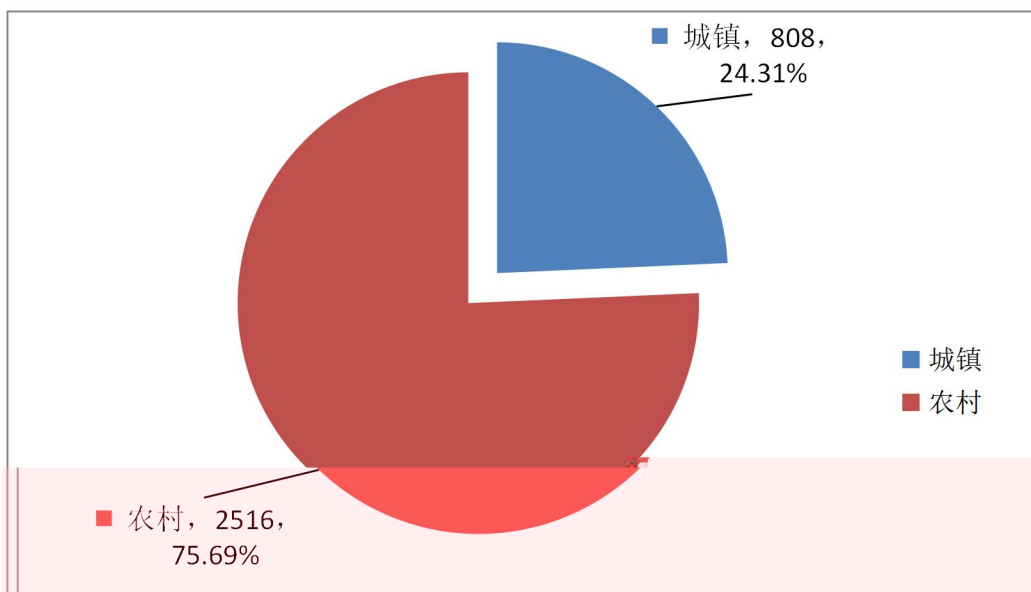

2 2023

3 2023

	%
10	0.30%
9	0.27%
62	1.87%
6	0.18%
7	0.21%
9	0.27%
4	0.12%
35	1.05%
63	1.90%
10	0.30%
23	0.69%
14	0.42%
6	0.18%
10	0.30%
12	0.36%
12	0.36%
22	0.66%
32	0.96%
12	0.36%
52	1.57%
40	1.21%
2760	83.03%
45	1.36%
10	0.30%
26	0.78%
6	0.18%
16	0.48%
11	0.33%
3324	100.00%

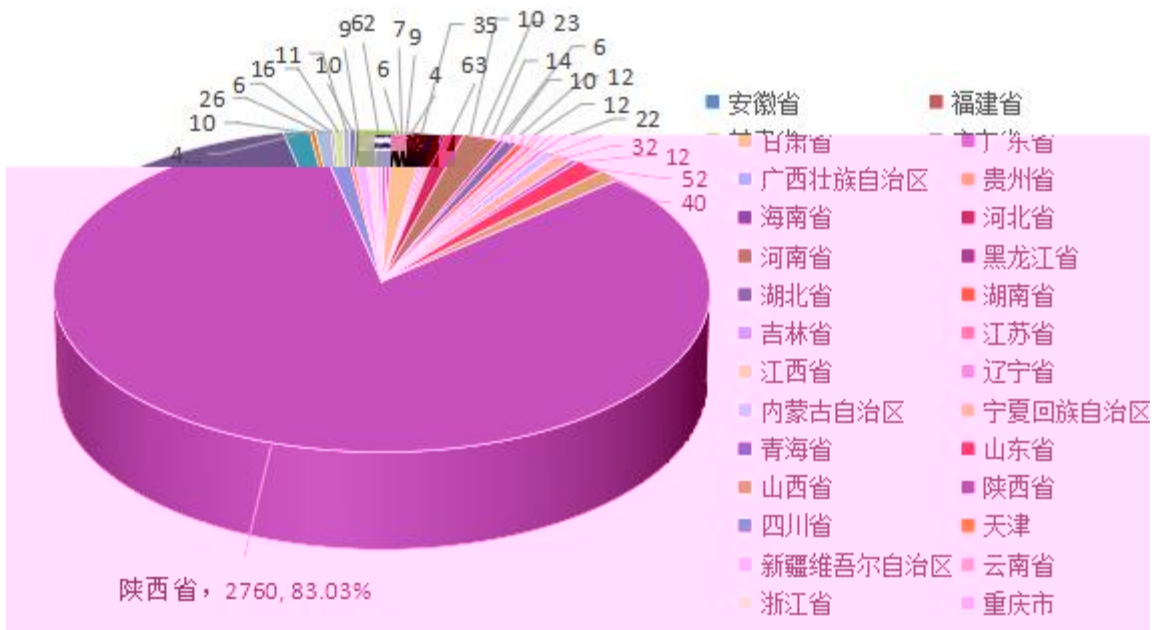

3 2023

4 2023

	%
500	18.12%
58	2.10%
304	11.01%
383	13.88%
366	13.26%
168	6.09%
247	8.95%
229	8.30%
155	5.61%
350	12.68%
2760	100.00%

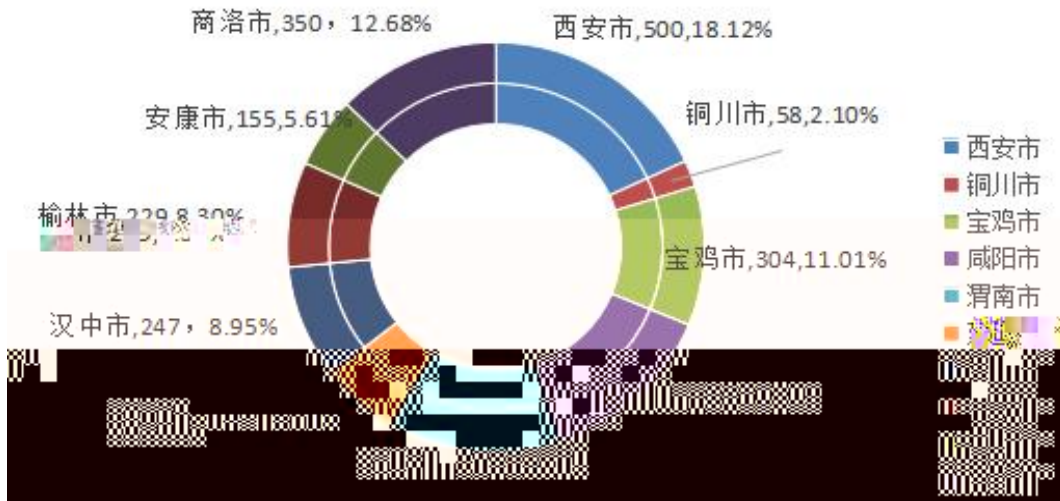

4 2023

5 2023

	人数	%
	1321	39.74%
	2003	60.26%
	3324	100.00%

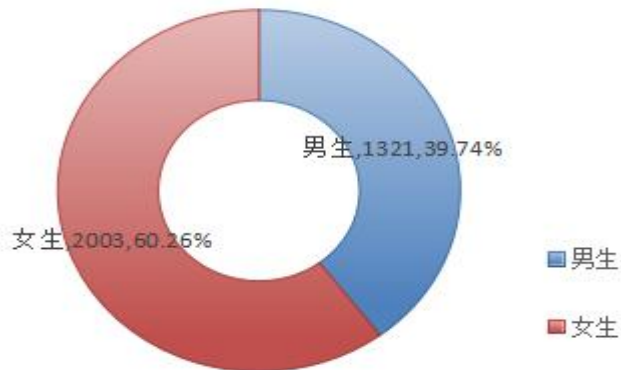

5 2023

6 2023

	%
1	0.03%
1	0.03%
1	0.03%
3282	98.74%
21	0.63%
4	0.12%
7	0.21%
1	0.03%
3	0.09%
3	0.09%
3324	100.00%

2023

一、2023 届毕业生毕业去向落实概况

7 2023

			%
3324	2860	86.04%	

1. 2023 届毕业生毕业去向落实情况

8 2023

	%
2519	75.78%
45	1.36%
26	0.78%
12	0.36%
2	0.06%
154	4.63%
9	0.27%
1	0.03%
10	0.30%
82	2.47%
8	0.24%
46	1.39%
2	0.06%
11	0.33%
380	11.43%
16	0.48%
1	0.03%
3324	100.00%

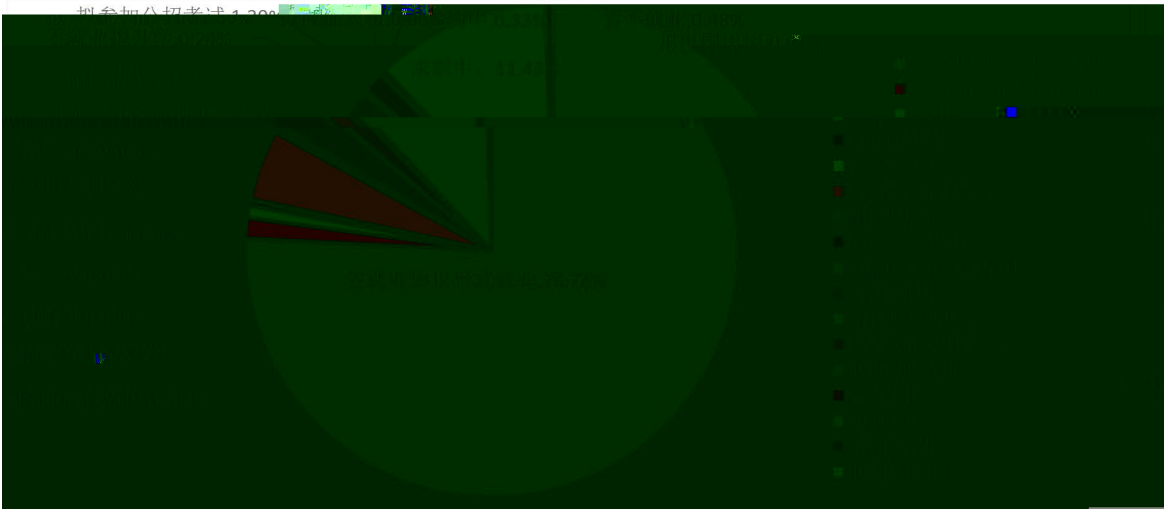

6 2023

2. 2023 届各专业毕业生毕业去向落实情况



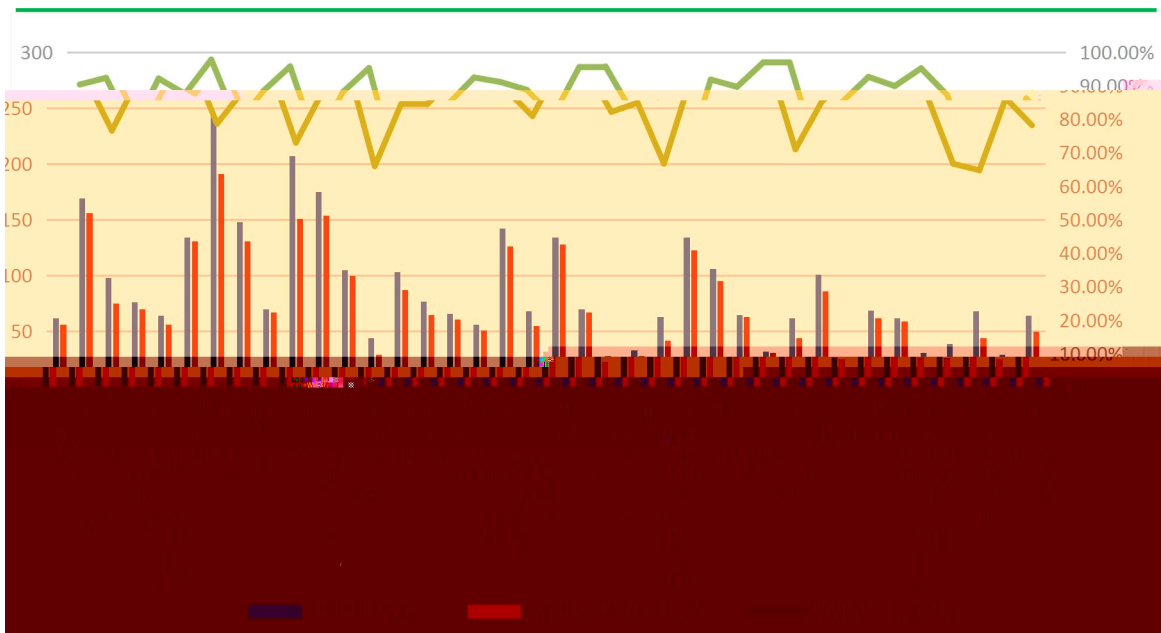

7 2023

3. 2023 届毕业生升学情况



8 2023

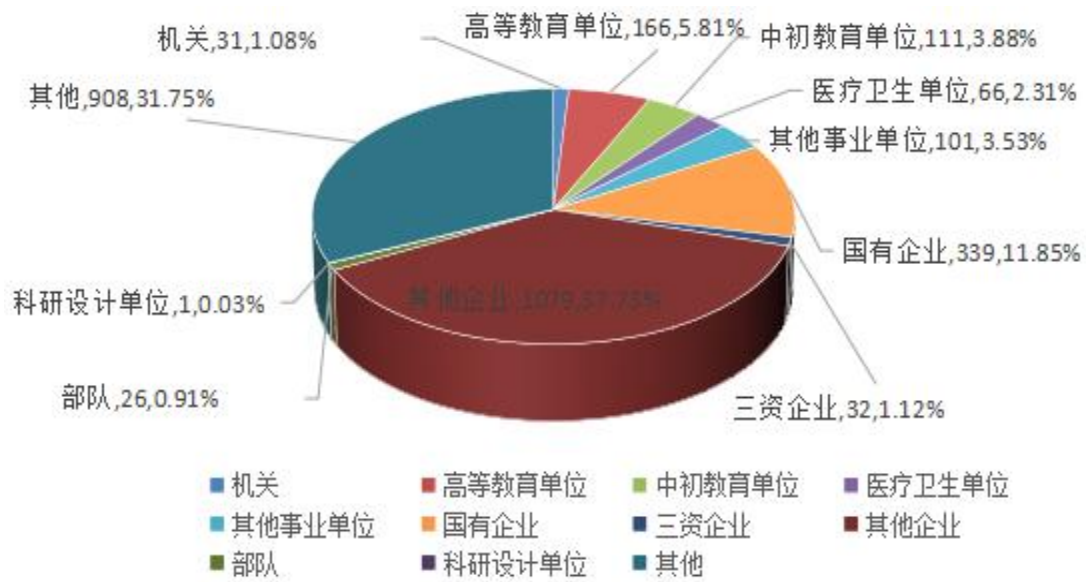

9 2023

2. 落实毕业去向的 2023 届毕业生职位类型

% ă

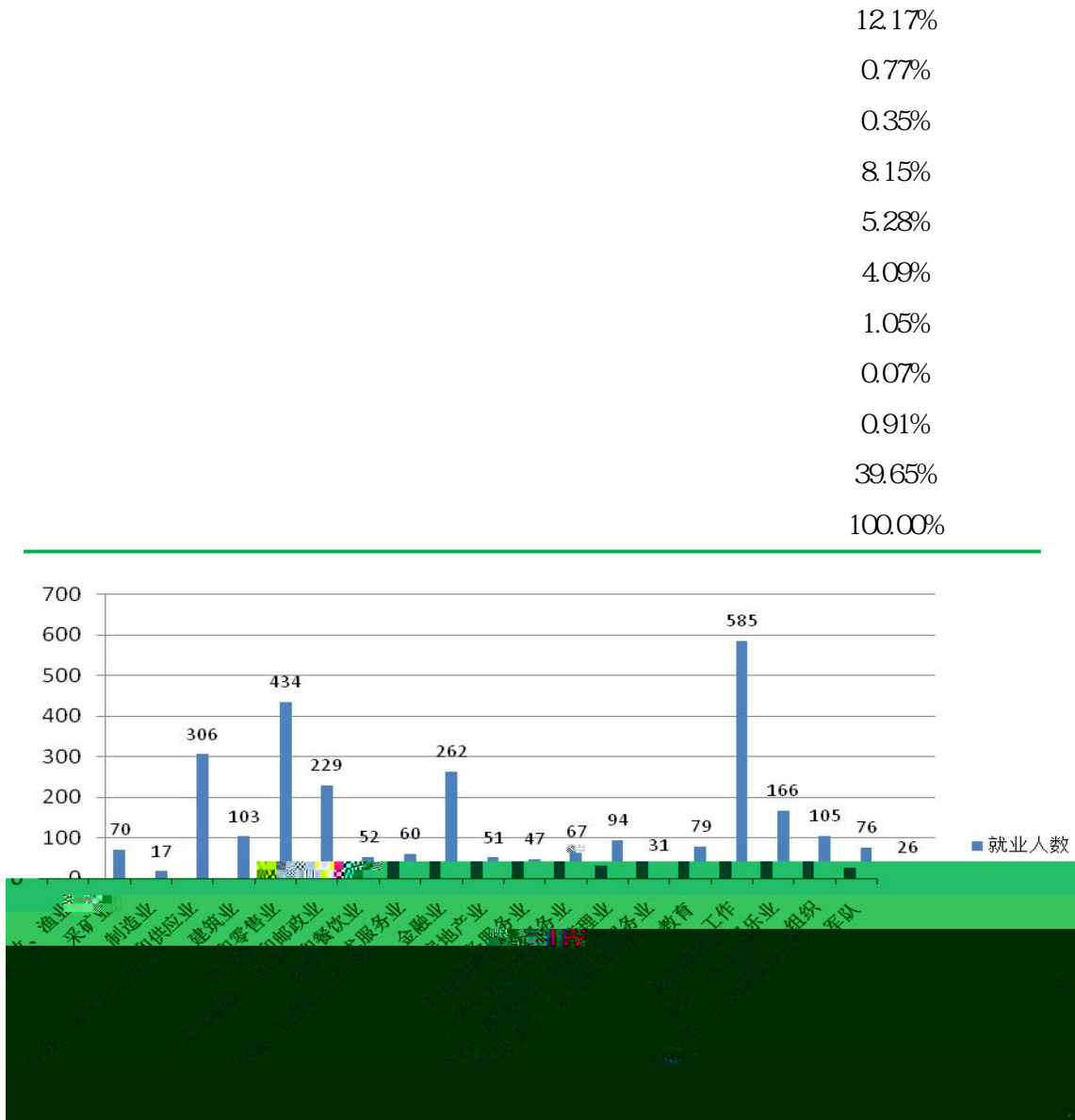

10

3. 落实毕业去向的 2023 届毕业生所属行业

	2.45%
	0.59%
	10.70%
	3.60%
	15.18%
	8.01%
	1.82%
	2.10%
	9.16%
	1.78%
	1.64%
	2.34%
	3.29%
	1.08%
	2.76%
	20.46%
	5.80%
	3.67%
	2.66%
	0.91%

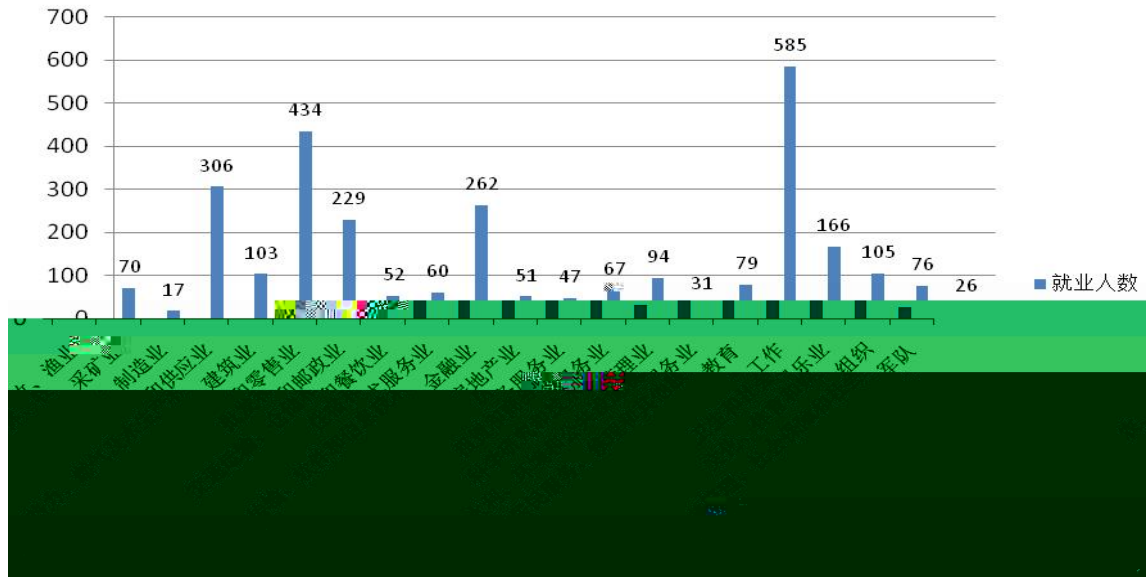

11

2023

4. 2023 届毕业生毕业去向落实区域

	8	0.28%
	39	1.36%

21	0.73%
45	1.57%
67	2.34%
6	0.21%
2	0.07%
18	0.63%
23	0.80%
34	1.19%
7	0.25%
27	0.94%
9	

一、毕业去向落实情况

二、毕业生职业发展情况

三、毕业生声誉与用人单位评价

一、全力落实“五大举措”，积极开展就业指导

二、扎实做好就业基地建设，推进“访企拓岗”走深走实

三、深度对接就业市场，持续加大岗位供给

四、全员动员全程参与，夯实就业帮扶措施

五、严把就业审核工作，全面实施过程管控

2024

一、2024 届毕业生基本情况

二、就业市场需求变化情况

四、2024 届毕业生就业工作思路

